

Build Date Feb. 27 1969
E 440 - HP2

Serial # of Eng 7936

LEE BROTHERS PERFORMANCE SPECIALTIES
6758-52 Avenue
Red Deer, Alberta
T4N 4K9
Bus (403) 347-0711 Fax (403) 341-5212
YOUR PERFORMANCE CONNECTION

Date (M/D/Y): 11/30/00 Time (H:M:S): 00:51:14 Operator: ALEE 20/50 PENZ
Engine description: 440 SIX PACK 270 COMP CAM 12-1/CR 2.14/INT. 1.81/EX.
Test description: TDM SKJONBERG 69.5 SIX PACK ENGINE C-12

Standard Corrected Data for 29.92 inches Hg, 60 F dry air Test# 14

Test: 300 RPM/Sec Acceleration Fuel Spec. Grav.: .702 Air Sensor: 6.5
Vapor Pressure: .62 Barometric Pres.: 27.26 Ratio: 1.00 TD 1
Engine Type: 4-Cycle Spark Engine displacement: 446.0 Stroke: 3.750

Speed	CBTrq	CBPwr	FHp	VE%	ME%	FA	AI	A/F	BSFC	CAT	Oil	Wat	BSAC
rpm	lb-Ft	Hp	Hp			lb/hr	scfm	lb/Hphr					lb/Hphr
3600	547.2	375.1	57.0	.0	84.9	146.0	.0	.0	.46	83	0	138	.00
3700	543.0	382.5	59.8	.0	84.5	146.1	.0	.0	.45	83	0	139	.00
3800	<u>550.6</u>	398.4	62.7	.0	84.4	149.3	.0	.0	.44	83	0	139	.00
3900	541.9	402.4	65.7	.0	83.9	154.7	.0	.0	.45	83	0	139	.00
4000	540.4	411.6	68.8	.0	83.6	161.7	.0	.0	.46	83	0	139	.00
4100	529.4	413.3	71.8	.0	83.0	161.8	.0	.0	.46	83	0	139	.00
4200	529.7	423.6	74.9	.0	82.8	173.4	.0	.0	.48	83	0	139	.00
4300	527.2	431.6	78.0	.0	82.4	171.4	.0	.0	.47	83	0	139	.00
4400	526.3	440.9	81.3	.0	82.1	174.0	.0	.0	.47	83	0	141	.00
4500	512.5	439.1	84.6	.0	81.5	181.4	.0	.0	.48	83	0	141	.00
4600	515.0	451.1	87.9	.0	81.3	184.7	.0	.0	.48	82	0	141	.00
4700	505.7	452.5	91.3	.0	80.7	182.4	.0	.0	.48	83	0	141	.00
4800	496.9	454.1	94.8	.0	80.2	192.4	.0	.0	.50	84	0	141	.00
4900	488.8	456.0	98.3	.0	79.6	184.9	.0	.0	.48	84	0	141	.00
5000	486.3	463.0	101.9	.0	79.3	189.8	.0	.0	.49	84	0	141	.00
5100	474.1	460.4	105.6	.0	78.6	198.0	.0	.0	.51	84	0	142	.00
5200	472.8	<u>468.1</u>	109.3	.0	78.3	206.9	.0	.0	.53	84	0	143	.00
5300	462.9	467.1	113.1	.0	77.6	204.9	.0	.0	.52	84	0	143	.00
5400	449.2	461.9	116.9	.0	76.8	201.3	.0	.0	.52	84	0	143	.00
5500	432.0	452.4	120.8	.0	75.8	207.5	.0	.0	.55	84	0	143	.00

1969 1/2 Super Bu.
WM23M9A284083

45/2000

CHRYSLER CORPORATION CAR PRODUCTION BROADCAST

E SERIES 1969

Y VEHICLE DELIVERY AND HANDLING Y									
BUILT TO SPEC FOR	DOM. PUBLIC	LEASE	SOLD CAR	SOLD CAR	SPECIAL ORDER	NICAR	SERVICE	SHOW CAR	FINISH
0-11	11	1-39	8-9	49					

BASIC
CAR

BUILD

CODES

SALES
CODESSALES
CODES

REMARKS

SEQUENCE NUMBER		VEHICLE ORDER NUMBER		VEHICLE IDENTIFICATION NUMBER											
1		B287697426921390		WM23M9A284083											
2		6321		691U7S		H2XX9V01F6F6									
3		42X91115		TT5465		745167		0202		7925		7745		60399	
4		16299924		F6891685		781780		795965		3292		2541		2	
5		457												1502	
6		011262		31				3						3	
7		3												11	
8		1515		1		5		5		5		5		2	
9		16												651	
10		221				55		1		5					
11															

ALL CODES THAT CANNOT BE BROADCAST ON THE ABOVE LINES WILL BE BROADCAST ON THIS LINE. THE COMPLETE CODES WILL BE BROADCAST IN AN ALPHA NUMERIC SEQUENCE WITHOUT TITLE OR FIXED POSITION.



N. 2001 DIVISION ST. SPOKANE, WN. 99207

THRIFTY AUTO'S
FREE CAR SHOW

Inc., N. 2001 Division.

1.

9)

after 1949 to date)
ional Off Road)
ctly Competition)

Please mail in or return your entry form in person along with a photo (applications will not be accepted without a photo of vehicle) to Thrifty Auto Part's Inc., N. 2001 Division. All entries must be approved for show.

AWARDS:

Participants will receive a free dash plaque and a T-shirt commemorating the 11th Annual Car Show. Trophies will be given in each class at 2:00 p.m.

CHECK-IN:

Saturday, August 1, 1981 at 8:00 a.m. Parking is a "first come first serve basis". If you wish to park next to someone or with your car club, you must show up at the same time. Start lining up in the alley behind Thrifty Auto and Sutherland's Boats. Cars will not be accepted after 10:00 a.m.

FOR INFORMATION: For more information contact Ron Miller or Steve Williams at 327-4471.

ENTRY FORM - THRIFTY AUTO PART'S 11th ANNUAL FREE CAR SHOW

ENTRANT'S NAME:

STEVE & KAYE HUGHES

ADDRESS:

E 612 CENTRAL

WORK 328-6984

PHONE

487-7870 SHIRT SIZE: Sm. Med. Lge. ☒

ENTRY MAKE

Dodge

MODEL

SUPER BEE

YEAR

1969

ENGINE SIZE

440 CI.

BRIEF DESCRIPTION OF MODIFICATIONS

Tires, Wheels,

TUNNEL RAM

2001 DIVISION ST. SPOKANE, WN. 99207

THRIFTY AUTO'S
11TH ANNUAL FREE CAR SHOW

LOCATION: Thrifty Auto Part's Inc., N. 2001 Division.
DATE: August 1, 1981
TIME: 10:00 a.m. to 3:00 p.m.
CLASSES: Best Street Rod (Pre 49)
Best Street Machine (After 1949 to date)
Best Off Road (Recreational Off Road)
Best Competition (Strictly Competition)
REGISTRATION: Please mail in or return your entry form in person along with a photo (applications will not be accepted without a photo of vehicle) to Thrifty Auto Part's Inc., N. 2001 Division. All entries must be approved for show.
AWARDS: Participants will receive a free dash plaque and a T-shirt commemorating the 11th Annual Car Show. Trophies will be given in each class at 2:00 p.m.
CHECK-IN: Saturday, August 1, 1981 at 8:00 a.m. Parking is a "first come first serve basis". If you wish to park next to someone or with your car club, you must show up at the same time. Start lining up in the alley behind Thrifty Auto and Sutherland's Boats. Cars will not be accepted after 10:00 a.m.

FOR INFORMATION: For more information contact Ron Miller or Steve Williams at 327-4471.

ENTRY FORM - THRIFTY AUTO PART'S 11th ANNUAL FREE CAR SHOW

ENTRANT'S NAME: STEVE & KAYE HUGHES

ADDRESS: E 612 CENTRAL

WORK 328-6984

PHONE 487-7870 SHIRT SIZE: Sm. Med. Lge. ☒

ENTRY MAKE Dodge

MODEL SUPER BEE YEAR 1969 ENGINE SIZE 440 CI.

BRIEF DESCRIPTION OF MODIFICATIONS Tires, Wheels,
TUNNEL RAM

1969 DODGE Models • Prices

Monaco 2-door Hardtop

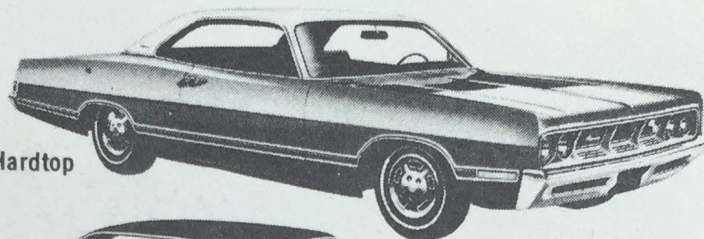

Polara 2-door Hardtop



Charger R/T



Coronet 500 4-door Sedan



Dart Swinger 340
2-door Hardtop



Custom Sportsman

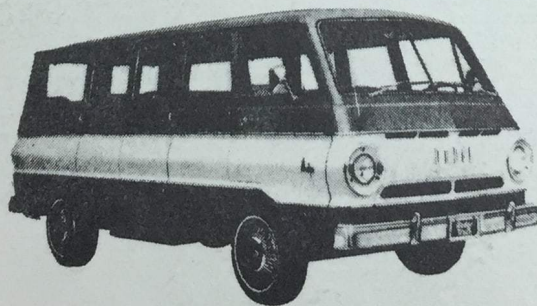

Retail Order For Motor Vehicle

DEALER

SOLD TO

Norman F. Long - Rt 1 City

DATE

Apr. 17 1969

Please enter my order for

☒ NEW ☐ USED

Dodge
2dr Ht.

1969
(YEAR)

Super Bee
(SERIES)

2dr Ht.
(BODY STYLE)

(ENGINE NO.)

(SERIAL NO.)

(STOCK NO.)

COLOR:

Dark Green Met. - F8

TRIM:

Black - 42X

DELIVERY TO BE MADE ON OR ABOUT

IT IS AGREED, HOWEVER, THAT NEITHER YOU (THE DEALER) NOR THE MANUFACTURER WILL BE LIABLE FOR FAILURE TO EFFECT DELIVERY. SEE REVERSE SIDE.

TRADE-IN RECORD

1964
(YEAR)

Dodge
(MAKE)

440
(SERIES)

2dr Ht.
(BODY STYLE)

Red - 43
(TITLE NO.)

(ENGINE NO.)

(SERIAL NO.)

(LICENSE NO.)

APPEARANCE:

☐ Exc.

☐ Good

☐ Fair

☐ Poor

MECH. COND.:

☐ Exc.

☐ Good

☐ Fair

☐ Poor

SIGNATURE OF PURCHASER BELOW GUARANTEES THAT USED VEHICLE DESCRIBED ABOVE HAS NOT BEEN USED "FOR HIRE" AND IS TO BE DELIVERED IN SAME CONDITION, AND WITH SAME ACCESSORIES AND EQUIPMENT AS WHEN APPRAISED.

FINANCE RECORD

Contract to be paid in

1 installments at \$ *2655⁰⁰* each

and one installment at \$

upon Del. first payment due

INSURANCE DESIRED

TYPES OF

☐ Fire & Theft

☐ Collision

(TYPE)

COVERAGE:

☐ Property Damage

☐ Public Liability

☐ Other

TOTAL

☐ INCLUDE

☐ DO NOT INCLUDE

} IN CONTRACT

I/we hereby

voluntarily choose

as Agent or Broker to procure the insurance listed above. The choice of above Agent or Broker was not made a condition precedent to this sale.

THE NAME OF THE AGENT OR BROKER MUST BE FILLED IN BY THE PURCHASER IN HIS/HER OWN HANDWRITING.

Attach separate statement re: use of vehicle, age of drivers, etc., if required.

I have read the conditions and warranty printed on this and the reverse side of this sheet and agree to accept them as part of this order. I hereby certify that I am 21 years of age or older. I hereby acknowledge receipt from seller of a true, correct and complete copy of this order at time of execution.

Purchaser

Norman F. Long

Address

City and State

Occupation

Phone

Salesman

Accepted

(DEALER)

THIS ORDER IS NOT VALID UNLESS SIGNED BY DEALER

PRICE

LIST ALL ACCESS., EQUIP., ETC., BELOW

Radio + Stereo
4 speed
440 - 6 BBL
light group -
rear speaker
Sport 5/4 wheel
undercoat.

4074⁸⁵

TOTAL TAXABLE PRICE

2874⁸⁵

TAXES

80²⁴

PREPARATION CHARGE
(Service, clean-up, etc.)

LICENSE, LICENSE TRANSFER,
TITLE, REGISTRATION FEE, ETC.

TOTAL CASH PRICE (Not including
finance and delivery charges, if any)

4155⁰⁹

TRADE-IN
ALLOWANCE

1200⁰⁰

x x x x x x

LESS BALANCE
OWED * (see below)

None

x x x x x x

CUSTOMER'S
EQUITY

1200⁰⁰

x x x x x x

CASH DEPOSIT
WITH ORDER

300⁰⁰

x x x x x x

CASH TO BE PAID
ON DELIVERY

x x x x x x

TOTAL CREDIT

1500⁰⁰

1500⁰⁰

NET BALANCE DUE

2655⁰⁹

INSURANCE CHARGE

PRINCIPAL BALANCE

FINANCE CHARGE

TIME PRICE DIFFERENTIAL

TIME SALES BALANCE

TOTAL DELIVERED PRICE
(Including Finance and Insurance, if any)

*BALANCE OWED TO:

None

TESTED
to federal law

POINT
ROAD ASSY
58904 72

VEHICLE IDENT. NO.
WM23-M9A-284083

S.O. NO.
426-AW-921390

Dodge Cars

Dodge

Dodge Trucks

SHIP TO:

LAKESHORE MOTORS
105 PINE STREET
SANDPOINT IDAHO

SOLD TO:

LAKESHORE MOTORS
105 PINE STREET
SANDPOINT IDAHO

SALES CODE	DESCRIPTION	MANUFACTURER'S SUGGESTED RETAIL PRICE
WM23 F6	H2X DODGE CORONET SUPER BEE -8- 2DR. HT. THE FOLLOWING ITEMS OF EQUIPMENT ARE STANDARD ON THIS MODEL-REAR ARM RESTS, VINYL TRIM, DUAL HORNS, 383 CID. 4BBL. ENGINES, 4SPEED MANUAL TRANSMISSION, RED STREAK TIRES, HD. REAR SPRINGS, HD. TORSION BARS, SWAY BAR, HD. SHOCK ABSORBERS, HD. DRUM BRAKES, CLOCK, BUMBLE BEE STRIPES.	3,138.00
A01	LIGHT GROUP INCLUDES, ASHTRAY LIGHT, GLOVE BOX LIGHT, MAP AND REAR DOOR DOME LIGHT SWITCH, TRUNK/CARGO LIGHT, IGNITION LIGHT W/TIME DELAY, LAMP-ON REMINDER.	25.95
A12	440 CID SIX PACK PERFORMANCE ENGINE PACKAGE WHICH REPLACES STANDARD 383 CID 4 BBL ENGINE LISTED BELOW.	462.80
D21	4 SPEED MANUAL TRANSMISSION	
D69	SPECIAL ORDER AXLE	
D91	DIFFERENTIAL - SURE GRIP	
E63	383 C.I.D. ENGINE 8 CYL. 4 BBL.	
J25	WINDSHIELD WIPERS -3 SPEED	5.40
J55	UNDERCOATING AND HOOD INSULATOR PAD	16.60
N51	COOLING PACKAGE-MAX. LESS FAN	
N65	FAN-TORQUE DRIVE	
R22	RADIO-STEREO TAPE W/RADIO AM	196.25
R31	REAR SEAT SPEAKER	15.15
S15	POLICE HANDLING PACKAGE	28.70
S81	STEERING WHEEL - SPORTS TYPE	26.75
V88	TAPE STRIPE DELETE	
Y14	SOLD CAR	
Y39	SPECIAL ORDER	
U7S	SPECIAL ORDER G70X15 TIRES W69 4258	
	SUB TOTAL	3,915.60
429	DESTINATION CHARGE	153.00

STANDARD SAFETY FEATURES

Left Outside Rearview Mirror
Day-Night Inside Rearview Mirror
Energy Absorbing Steering Column
Passenger Guard Door Locks
Cushioned Instrument Panel & Sun Visors
Recessed Instrument Panel Knobs & Switches
Lap Belts, Front & Rear Shoulder Belts, Front (Except Convertibles)
Heater with Windshield Defroster
Windshield Washer & Multi-Speed Electric Wipers
Four-Way Hazard Warning Flasher
Dual Master Cylinder Brake System with Warning Light
Safety Rim Wheels
Back-Up Lights
Cleaner Air System (Engine Emissions)
Side Marker Reflectors
Torsion Bar Suspension
Directional Signals
Self Adjusting Brakes (Standard unless specified otherwise)

BE SURE INCLUDE
CONTAINING THE OWNER MANUAL
TOTAL* 4,068.60

and/or loc

not installed

accessories are not inc



CHattel Mortgage

THIS INDENTURE Made this 18th day of June, 1969,
 between NORMAN F. LONG
 of Sandpoint, County of Bonner, State of Idaho
 as Mortgagors, and BANK OF IDAHO
 a corporation, of Sandpoint, Idaho
 Mortgagee, WITNESSETH:

That the Mortgagor, for and in consideration of the sums secured hereby, does hereby grant, bargain, sell, assign, transfer and convey unto said Mortgagee, the following property complete with standard attachment and equipment now owned by and in possession of said mortgagor and now located in Bonner county, state aforesaid, to-wit:

New or Used	Year Model	Make Trade Name	No. of Cyl.	Equipment Standard, Sport, De Luxe, etc.	Type of Body If Truck Give Tonnage	Model Letter or Number	Manufacturer's Serial No.	Motor No.
New	1969	Dodge	8	2 dr. HT			WM23-M9A-284,083	

Together with any and all tires and other equipment of every kind whatsoever placed upon said property by way of substitution, replacement or otherwise, during the life of this mortgage.

TO HAVE AND TO HOLD Said chattels and all of the same unto the said mortgagee, its successors and assigns, forever.

PROVIDED, NEVERTHELESS, This is a chattel mortgage given to secure the payment of the following:

1. To secure payment of the principal sum of Two Thousand Three Hundred Seventy-Two and 88/100 DOLLARS (\$ 2,372.88) according to the terms of a promissory note executed and delivered by the mortgagor, of even date herewith, payable to the order of the mortgagee as follows:
24 equal and consecutive monthly installments of \$98.87; payments commencing on the
22nd day of July and continuing each and every month X until paid in full.

2. To secure payment of any and all extensions or renewals thereof, or of the indebtedness represented by the same.

3. To secure payment of all such further sums as may hereafter be due from the mortgagor for any purpose whatsoever, this mortgage being intended as a continuing security for the payment of any floating balance of indebtedness of every name and nature now incurred or to be hereafter incurred and for all moneys which are now due or may hereafter become due from the mortgagor to the mortgagee during the existence of this mortgage.

All of which sums the mortgagor agrees to pay on demand when not otherwise agreed and if the said mortgagor shall well and truly pay each and all of the sums of indebtedness herein specified with interest in accordance with the terms hereof, then these presents shall be void, otherwise to remain in full force and virtue.

The mortgagor does hereby further covenant and agree to and with said mortgagee to keep said property insured against loss by fire, theft, collision, and by such other insurance in such form and amounts as the mortgagee may require. Loss thereon shall be payable to mortgagor and mortgagee as their interests may appear. Mortgagor hereby authorizes mortgagee to pay the premiums for such insurance, adding the same to the deferred principal balance then due hereunder and the policies therefor shall be held by the mortgagee until the release of this mortgage.

Mortgagor further covenants and agrees to keep and maintain said mortgaged property in good condition and repair, reasonable wear and tear thereof excepted; to house and protect the same against the elements, not to take the same out of the state aforesaid, nor permit the same to be removed from his possession, or permit the same to be attached nor create, nor permit to be created, any lien, encumbrance or adverse claim of any character against the same, for storage, repairs or otherwise; that he will not sell, transfer or assign his right, title or interest in said property; that he will neither use nor permit said property to be used for any unlawful purpose, nor to be used for hire; that he will register, use, operate and control the same in accordance with all statutes, laws, ordinances, and regulations relating to the registration, use, operation and control of motor vehicles.

It is further understood and agreed that the mortgagee may at all times enter upon the premises where any of said property may be to view the property hereby mortgaged and take any measures necessary for the protection of said property.

It is covenanted and agreed by the mortgagor that he is the sole and lawful owner of the property herein described, and has and is entitled to the exclusive possession thereof; that the same is free of all encumbrances and the mortgagor has full power and authority to convey and mortgage the same and that the mortgagor will warrant and defend the same against the lawful claims and demands of all persons whatsoever; that he will, before maturity, pay off and discharge all taxes, liens, or other charges or encumbrances of every kind however incurred on said property, and in default thereof the same may at mortgagee's option, be paid by the mortgagee and the amount so paid added to the indebtedness secured hereby, but no such payment shall be a waiver of the mortgagor's default therein.

Should the Mortgagee make any advance or advances or spend any money for insurance or for the protection or preservation of said property, or should any collection costs or other obligations arising under this mortgage accrue or be due, such advance or advances together with such collection costs or other obligations arising under this mortgage and unpaid shall be added to the unpaid principal then owing, and shall be secured by this mortgage, and such advance or advances and collection costs shall be paid with the next installment of principal, with interest of the rate of 8% per annum, and the Mortgagee shall have the right upon receipt of any installment or payment secured hereby, to apply the same, first, in satisfaction of any collection costs or other moneys advanced by the Mortgagee hereunder, together with the interest thereon; second, to the satisfaction of any unpaid interest; and third, to principal; and should there be a deficiency in the amount of any installment or payment after the aforesaid applications, such deficiency shall be payable forthwith, and the failure on the part of the Mortgagor to pay or satisfy same shall, at the election of the Mortgagee and without notice, accelerate for immediate payment the entire unpaid balance of said obligations, including all advances made, collection costs and interest accrued, and the Mortgagee may exercise such right or rights as are reserved to the Mortgagee under the terms of this mortgage.

If default be made in the payment of any sum, moneys or indebtedness now or hereafter secured hereby or any part thereof, or the interest thereon, or if the mortgagor defaults in or fails to comply with or perform any of the covenants, conditions or agreements herein mentioned, or contained, or in case any representation herein made by the mortgagor proves false in any respect, or in case of actual or impending bankruptcy or of insolvency of the mortgagor or in case of material depreciation in the value of the property, subject to the lien hereof, or if for any cause the security afforded hereby shall become inadequate, or if at any time the mortgagee shall deem itself insecure for any reason (the mortgagee to be the sole judge thereof) with respect to the payment of the sums secured hereby, or if any of the property subject to the lien hereof is attached, levied upon, or for any reason taken possession of, or detained by any person other than the mortgagor, then and in any of the events aforesaid, the mortgagee shall have the right and power and is hereby authorized, at its option to enter upon the property of the mortgagor or any other place where the property covered hereby is situate, and take possession of and remove the same or any part thereof, with or without legal process, and in addition thereto in all or any of the events aforesaid, whether possession of said property or any part thereof be or be not taken by the mortgagee, the whole of the indebtedness hereby secured shall, at the option of the mortgagee, become immediately due and payable without notice, and the said mortgagee shall in any of the events aforesaid, have the right to proceed to foreclose this mortgage by suit or action, or by notice and sale, as provided by the laws of the state aforesaid, or in any other lawful manner, in any of which foreclosure proceedings the mortgaged property may at the option of the mortgagee be sold as a whole in the event of foreclosure by notice and sale or by suit or action, and the mortgagee may retain from the proceeds of the sale, in addition to all other proper costs, charges and expenses, a reasonable attorney's fee, all of which shall constitute a lien on the property mortgaged. In case the proceeds from any foreclosure sale, judicial or otherwise, fail to satisfy this mortgage, costs and expenses, including a reasonable attorney's fee, and all costs and expenses incurred in taking and retaining possession of said personal property, and in caring for the same pending sale, then said mortgagor agrees to pay any deficiency, said mortgagee may become a purchaser, the same as any other person, at any foreclosure sale hereunder.

The mortgagor agrees to pay all reasonable attorney's fees incurred by the mortgagee in enforcing any of its rights and remedies hereunder.

If this instrument is executed by more than one person as Mortgagor, each and every promise and obligation herein set forth shall be joint and several.

It is agreed that the property hereby mortgaged may remain in the possession of the mortgagor during the continuance of this mortgage or until default be made.

IN WITNESS WHEREOF, Said mortgagor has hereunto set his hand and seal the day and year first above written.

Signed, sealed and delivered in the presence of,

[Signature]

Norman F. Long

Retail Order For Motor Vehicle

DEALER _____

SOLD TO _____

DATE _____

Please enter my order for _____

☐ NEW ☐ USED

PRICE

LIST ALL ACCESS., EQUIP., ETC., BELOW

(YEAR)

(SERIES)

(BODY STYLE)

(ENGINE NO.)

(SERIAL NO.)

(STOCK NO.)

COLOR: _____

TRIM: _____

DELIVERY TO BE MADE ON OR ABOUT _____

IT IS AGREED, HOWEVER, THAT NEITHER YOU (THE DEALER) NOR THE MANUFACTURER WILL BE LIABLE FOR FAILURE TO EFFECT DELIVERY. SEE REVERSE SIDE.

TRADE-IN RECORD

(YEAR)

(SERIES)

(ENGINE NO.)

(SERIAL NO.)

(TITLE NO.)

(LICENSE NO.)

APPEARANCE: ☐ Exc. ☐ Good ☐ Fair ☐ Poor

MECH. COND.: ☐ Exc. ☐ Good ☐ Fair ☐ Poor

SIGNATURE OF PURCHASER BELOW GUARANTEES THAT USED VEHICLE DESCRIBED ABOVE HAS NOT BEEN USED "FOR HIRE" AND IS TO BE DELIVERED IN SAME CONDITION, AND WITH SAME ACCESSORIES AND EQUIPMENT AS WHEN APPRAISED.

FINANCE RECORD

Contract to be paid in _____ installments at \$ _____ each
and one installment at \$ _____, first payment due _____

INSURANCE DESIRED

TYPES OF ☐ Fire & Theft ☐ Collision

COVERAGE: ☐ Property Damage ☐ Public Liability ☐ Other (TYPE)

TOTAL PREMIUM \$ _____ ☐ INCLUDE ☐ DO NOT INCLUDE } IN CONTRACT

I/we hereby voluntarily choose _____ as Agent or Broker to procure the insurance listed above. The choice of above Agent or Broker was not made a condition precedent to this sale.

THE NAME OF THE AGENT OR BROKER MUST BE FILLED IN BY THE PURCHASER IN HIS/HER OWN HANDWRITING.

Attach separate statement re: use of vehicle, age of drivers, etc., if required.

I have read the conditions and warranty printed on this and the reverse side of this sheet and agree to accept them as part of this order. I hereby certify that I am 21 years of age or older. I hereby acknowledge receipt from seller of a true, correct and complete copy of this order at time of execution.

Purchaser _____

Address _____

City and State _____

Occupation _____ Phone _____

Salesman _____

Accepted _____

(DEALER)

THIS ORDER IS NOT VALID UNLESS SIGNED BY DEALER

TOTAL TAXABLE PRICE

TAXES

PREPARATION CHARGE
(Service, clean-up, etc.)

LICENSE, LICENSE TRANSFER,
TITLE, REGISTRATION FEE, ETC.

TOTAL CASH PRICE (Not including
finance and delivery charges, if any)

TRADE-IN
ALLOWANCE

LESS BALANCE
OWED * (see below)

CUSTOMER'S
EQUITY

CASH DEPOSIT
WITH ORDER

CASH TO BE PAID
ON DELIVERY

TOTAL CREDIT

NET BALANCE DUE

INSURANCE CHARGE

PRINCIPAL BALANCE

FINANCE CHARGE
TIME PRICE DIFFERENTIAL

TIME SALES BALANCE

TOTAL DELIVERED PRICE
(Including Finance and Insurance, if any)

*BALANCE OWED TO: