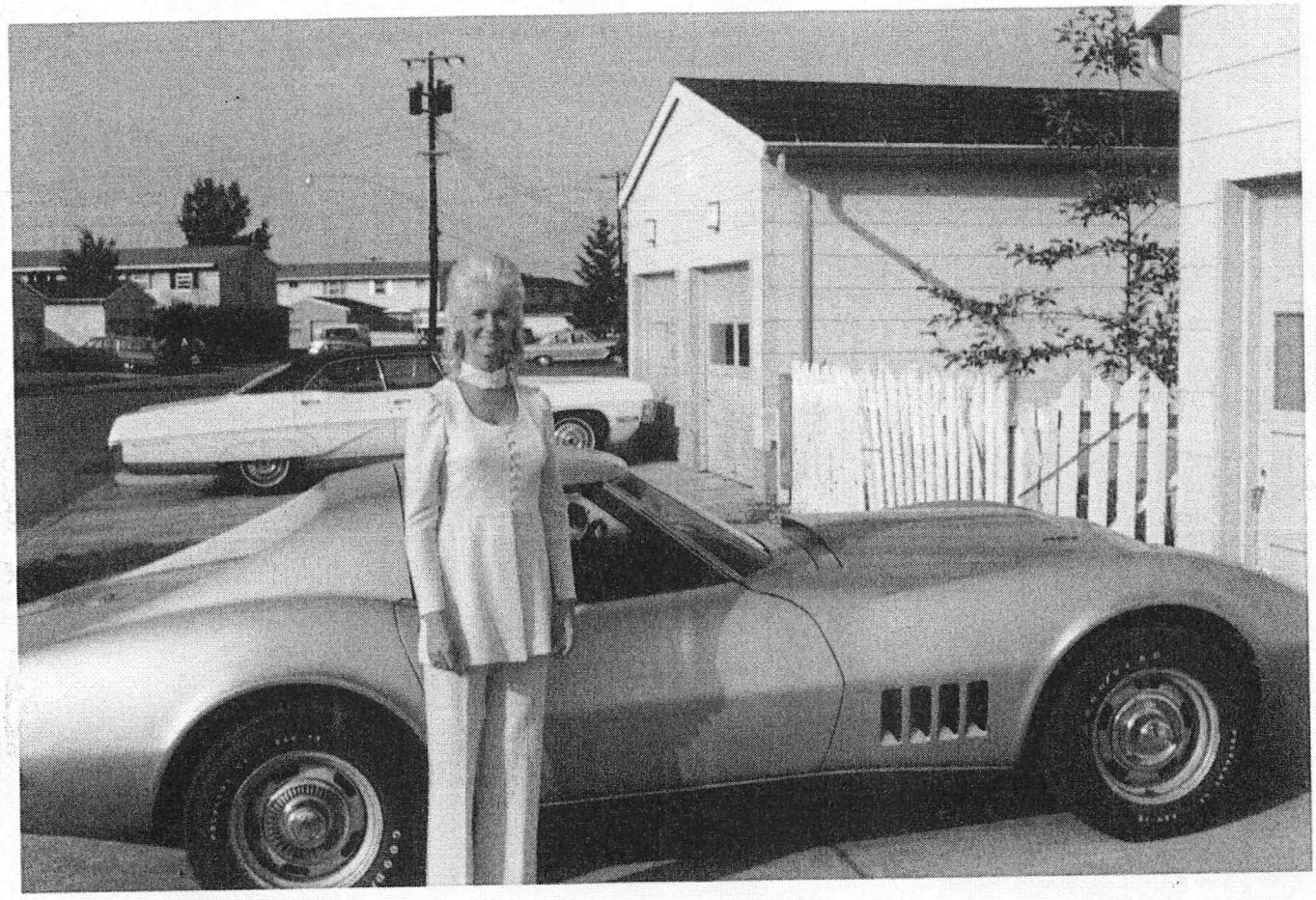

Vicki & Corvette August 1971

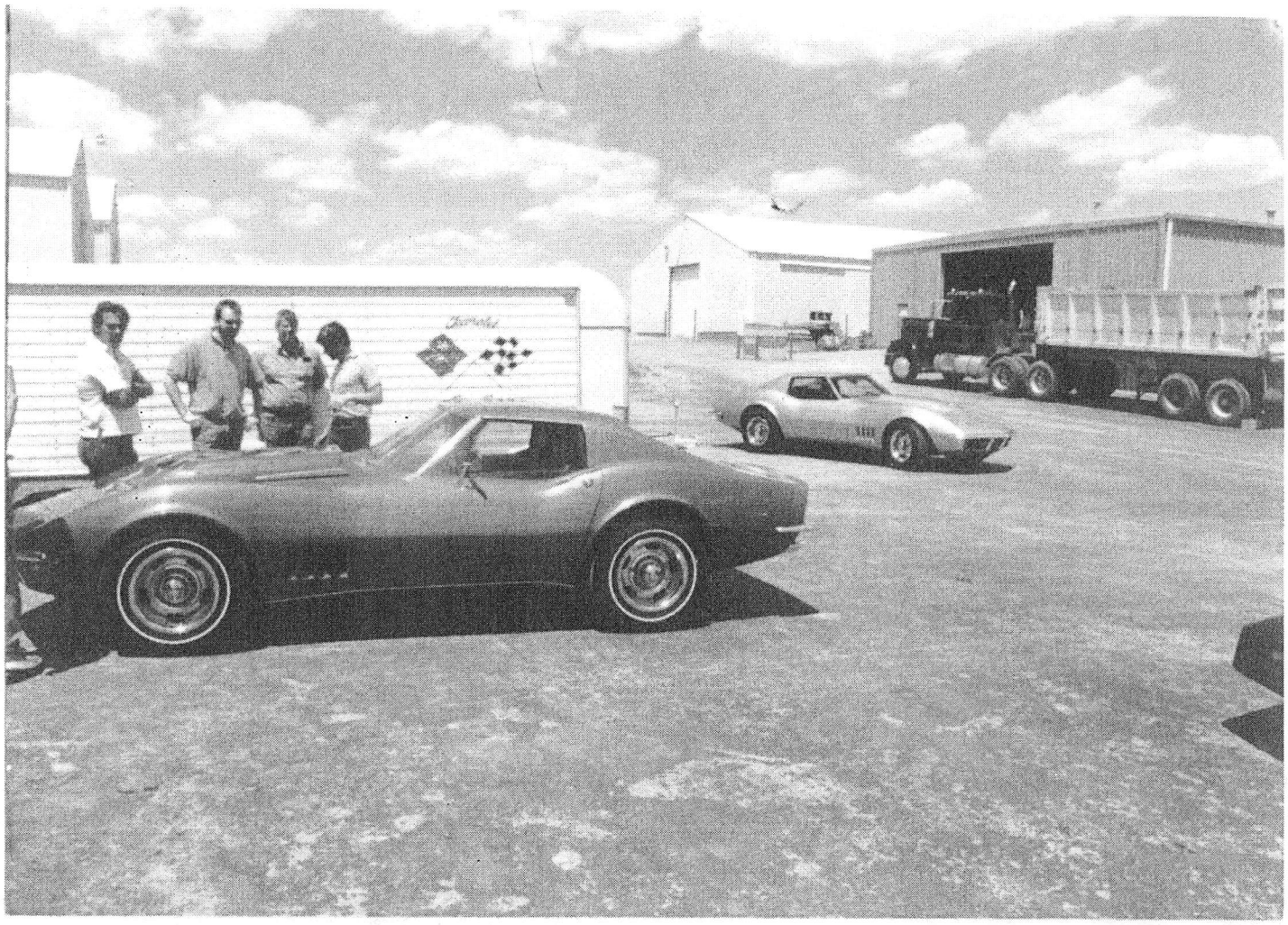

UNLOADING BETH 194378 S417433 &
194378 S417431
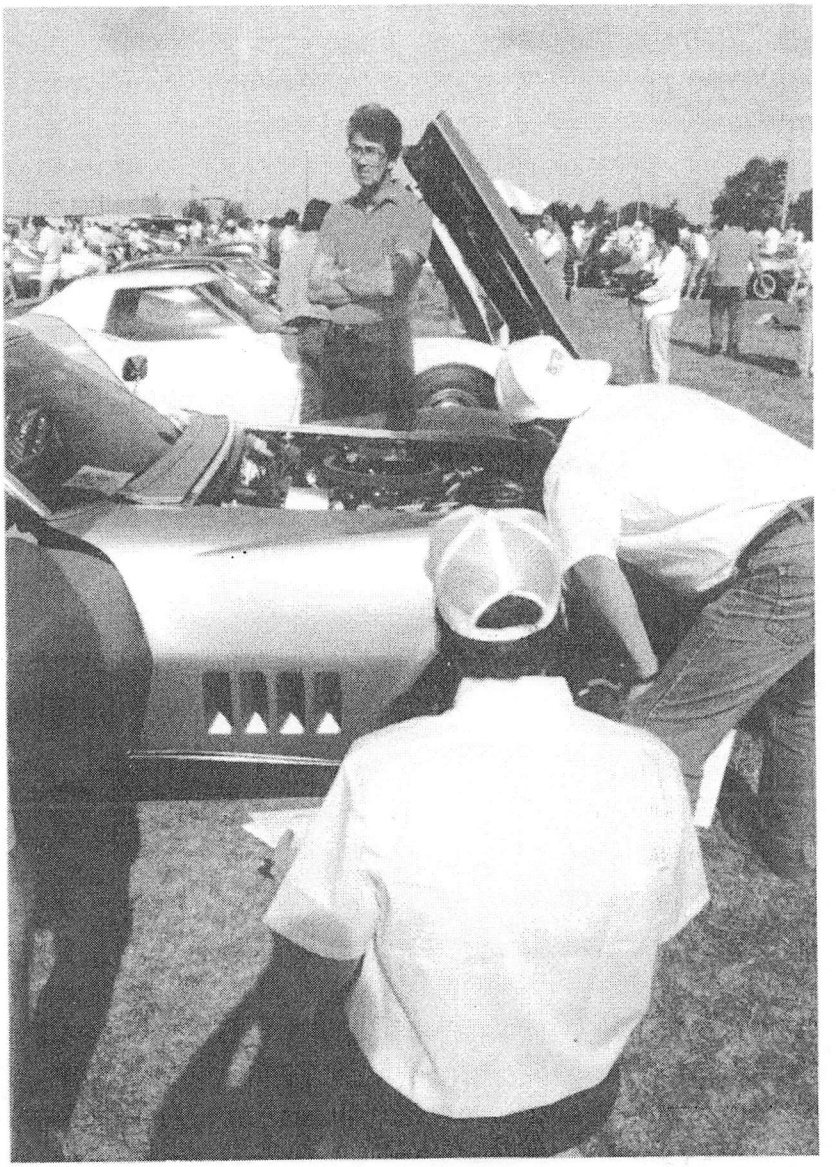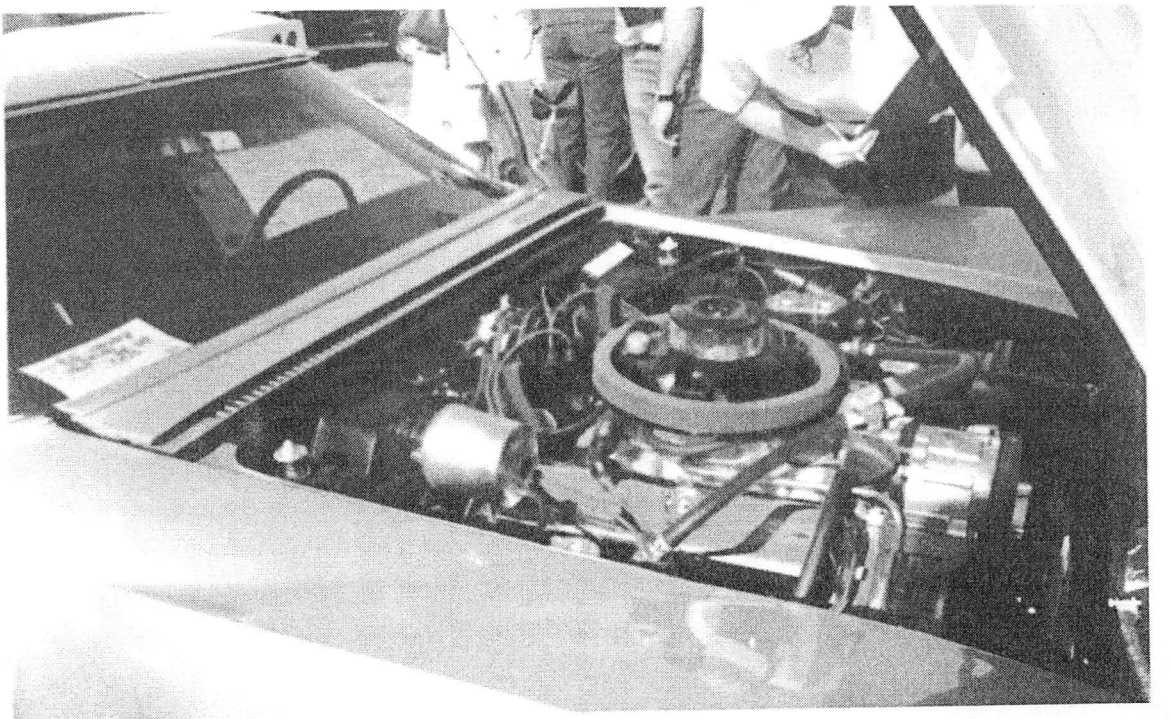
AT BLOOMINGTON 1987